

# Canon



**CORPORATE SOLUTIONS**



**Color  
imageRUNNER®  
C 5 1 8 0 SERIES**

**meap**  
POWERED BY I

## CORPORATE SOLUTIONS

### INTRODUCING A NEW ERA OF COLOR – THE CANON COLOR imageRUNNER C5180 SERIES

*Unleash power, speed, flexibility, and connectivity in your office*

With robust functionality, advanced print engine technology, superior paper-handling, and professional finishing options, the Color imageRUNNER C5180 Series models are the ideal multifunction devices for your office.

The Color imageRUNNER C5180 Series delivers output at speeds of up to 51 pages per minute (letter) in both black and white and brilliant color. Fast print speeds and warm-up times are achieved through Canon's new Twin-Belt Fusing Technology. And at true 1200 dpi, every word will appear with absolute clarity with the highly precise four-beam laser scanner.

A fast and reliable 100-sheet Duplexing Automatic Document Feeder (DADF) enables you to efficiently scan/copy high-volume documents at up to 70 impressions per minute (ipm) at 300 dpi in black and white and color.

Two versions of the Color imageRUNNER C5180 Series are available—an “i” model and a “Base” model. The “i” model, designed for general office environments, is bundled with features providing out-of-the-box business productivity. The “Base” model is highly customizable and offers a selection of options to best fit demanding color environments.

The Color imageRUNNER C5180 Series provides memory capacity of up to 1.5GB, an 80GB hard drive, and Canon's innovative MEAP® (Multifunctional Embedded Application Platform) technology for customized workflows. With high-capacity finishing options, professional output is available for any project.

When it comes to connectivity, the Color imageRUNNER C5180 Series enables efficient document distribution with Canon's Color Universal Send technology. Standard on all models, it provides comprehensive dissemination of information simultaneously to multiple locations across the hall or around the globe.



# COLOR imageRUNNER C5180 SERIES OVERVIEW

Productivity far beyond the norm



### EFFICIENCY

Canon's new imageCHIP architecture provides increased speed, power, and functionality.



### HIGH QUALITY AND PRODUCTIVITY

Copy, scan, and print documents faster, and output them with professional finishing options.



### SUPERIOR COMMUNICATION

Create and store documents with powerful tools and distribute them easily with Color Universal Send technology.



### INTERNET-READY

Collaborate on your documents via the Internet or browse and print Web content right from the device.



### SCALABILITY

Create custom applications and interfaces with MEAP® technology and enhance document management.



### POWERFUL IMAGING

Choose options and software for increased productivity in corporate or professional color environments.



### USER-FRIENDLY

Easy-to-use color display panel and interactive help menus for users, and advanced tools for administrators.

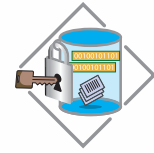

### SECURITY AND ACCESSIBILITY

Advanced security features protect your data, and accessibility options ensure access to all users.

Function	Color imageRUNNER C5180	Color imageRUNNER C5180i
Copy	Standard	
Mail Box	Standard	
Print	Optional:* UFR II, PCL, PostScript Emulation,** Adobe PostScript® 3™	Standard: UFR II, PCL Optional: PostScript Emulation**
Scan	Standard: Color Network ScanGear	
Color Universal Send	Standard: Color Universal Send	
	Optional: Universal Send PDF Advanced Feature Set	Standard: Universal Send PDF Advanced Feature Set
	Optional: Universal Send PDF Security Feature Set	Standard: Universal Send PDF Security Feature Set
Super G3 Fax	Optional: Single-Line or Multi-Line	
Web Access	Optional	
MEAP	Standard	

\* Choose one of three print controller options: UFR II/PCL Printer Kit-N1, imagePASS-H1, or ColorPASS-GX100.

\*\* PS Printer Kit-N1 option requires the UFR II/PCL Printer Kit-N1; also requires 512MB RAM.



# THE ANATOMY OF AN EFFICIENT PERFORMER

## Canon imageCHIP System Architecture

- imageCHIP architecture provides more speed and power for greater productivity
- Up to 1.5GB RAM and 80GB HDD
- Dedicated dual processor design
- Mail Box: local archival solution
- Remote UI device management



## Robust Speed

- Up to 70-ipm high-speed color and black-and-white scanning
- Standard 100-sheet Duplexing Automatic Feeder
- 51 ppm (black and white); 51 ppm (color)

## Reliable Consumables and Supplies

- Durable Canon OPC Drum
- Easy-to-replace toner cartridges
- Oil-free color S-toners



## Accessibility Options

- Voice Guidance Kit
- Remote Operator's Software Kit
- ADF Access Handle
- Braille Label Kit

## Advanced Finishing Options

- Three types of finishers
- Corner, double, saddle-stitch
  - Extensive stacking capacity
- Hole-punching
- Two or three holes

## Superior Paper-Handling

- Up to 5,000-sheet paper capacity
- 100-sheet Bypass Tray
- Up to 140 lb. Index media weights
- Up to 12" x 18" media sizes

Finisher-X1



Finisher-W1



Saddle Finisher-W2



Puncher Unit-AH1



Cassette Feeding Unit-Z1



Plain Pedestal-E1



Paper Deck-Y1







# HIGH QUALITY AND PRODUCTIVITY

## Uncompromising business performance

### NEW-GENERATION IMAGE PROCESSING

The Color imageRUNNER C5180 Series is powered by Canon's new evolutionary imageCHIP system architecture. This not only enables simultaneous copying, printing, scanning, sending, and faxing, but it will change the way you think about using color in your office.

### DIGITAL DYNAMICS

Adding digital data to copies and prints is easy and powerful. Create ad hoc watermarks, select preset stamps, add page and copy set numbering, and/or date stamping to any output with control over size, position, colors, and density. You can also embed secure watermarks that appear when copies are made to help prevent security leaks of confidential information.

imageCHIP System Architecture



### COMPLEX JOBS MADE SIMPLE

The Color imageRUNNER C5180 Series makes the production of complicated documents manageable. Combine different sets of documents into one with Job Block Combination. Each set can be configured to run with unique settings, such as paper type, finishing, color, and more, then reproduced or stored as a new document in a Mail Box.

### BRILLIANT BUSINESS COLOR

For general office environments, the Color imageRUNNER C5180 Series efficiently tackles print tasks for Microsoft® Office applications. It supports Canon's UFR II (Ultra Fast Rendering) and PCL, as well as an option for PostScript 3™ emulation.

### FASTER COPYING

Copy operations are greatly simplified through the choice of two user interfaces. The standard copy display simplifies operations for novice users, while an Express Copy menu provides advanced users quick access to various copying modes on a single screen.

Secure Watermark



Original document with hidden text and background color



Hidden text appears on copies that are made

### THE PERFECT FINISHING TOUCHES

The Color imageRUNNER C5180 Series offers professional finishing options that collate, staple, hole-punch, or saddle-stitch to create impressive documents efficiently. And with Automatic Creep Correction, each page in your large booklets will be perfectly positioned.

Saddle Finisher-W2



Express Copy Screen





## SUPERIOR COMMUNICATION

### Enhance your digital world with Color Universal Send

With Canon's proprietary Universal Send technology, the Color imageRUNNER C5180 Series enables you to distribute scanned documents to multiple network destinations—such as e-mail and Internet fax addresses, local Mail Boxes, fax, network folders, and document management systems—in one simple operation. Quickly and easily send documents to user addresses in a local Address Book, look up users from multiple LDAP servers on your network, or manually enter a destination. When Single Sign-On (SSO) or Simple Device Log-in (SDL) authentication modes are used, a new timesaving feature enables you to send documents to yourself in a single click.

Color Universal Send offers powerful options to master creation, distribution, and archiving of your documents. Universal Send PDF Advanced Features (standard on the "i" model) provide additional functionality such as PDF High Compression, Trace & Smooth PDF, and Searchable PDF modes.



Universal Send

### FILE SIZE COMPARISON

Original: Letter-Sized Hard Copy (Color Graphics with Text)



Canon's PDF (Compact)  
300-dpi Color Scan  
File Size: **150 KB**

PDF File Format  
300-dpi Color Scan  
File Size: **2 MB**

PDF File Format  
300-dpi B/W Scan  
File Size: **390 KB**

PDF High Compression Mode

### PDF HIGH COMPRESSION TECHNOLOGY

To reduce network bandwidth requirements when sending color documents, Canon's proprietary PDF High Compression Mode can significantly reduce the size of PDF files. And with Canon's exclusive Trace & Smooth PDF feature, text in PDF files can be converted to outlines for sharper edges and increased readability.

### CREATING SEARCHABLE PDF DOCUMENTS

After scanning for PDF creation, the text is then embedded within the file for extraction or keyword searches with the Searchable PDF feature. This allows you to easily scan and convert scanned documents into your electronic workflow.



Send Main Menu

## HIGH-VOLUME FAX CAPABILITY

The Color imageRUNNER C5180 Series supports the option to add a single- or multi-line Super G3 fax module to further extend the capabilities of Color Universal Send. Incoming faxes can also be automatically routed to other devices, destinations, or users with the Job Forwarding feature for superior workflow management.

## ADVANCED WORKGROUP COLLABORATION

The Color imageRUNNER C5180 Series includes internal Mail Boxes for document storage and print-on-demand applications. Documents can be combined and printed as a single job or sent to multiple destinations in a variety of formats. For files that are too large for e-mail or require a large distribution list, the URL Send feature can e-mail a link to notify recipients that they can remotely preview via PC and, if necessary, print from the device.

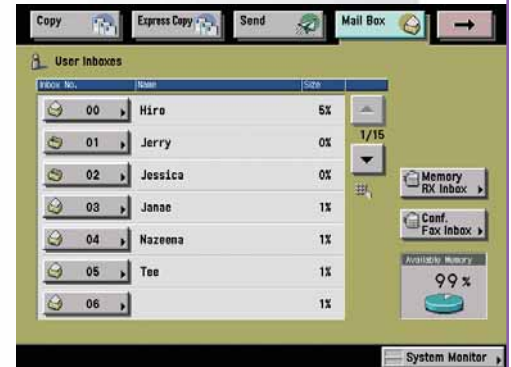

Mail Box

## DESKTOP INTEGRATION

The Color imageRUNNER C5180 Series is designed to work seamlessly with Canon's imageWARE Document Manager Personal Version 4 as a total end-to-end document solution. You can capture, archive, retrieve, and manipulate documents within the imageRUNNER devices' Mail Boxes right from your desktop computer, seamlessly integrating your workspace with the device.

imageWARE Document Manager Personal Version 4





## INTERNET-READY

### Maximize the power of the Web

The Color imageRUNNER C5180 Series provides more ways to share information with the world beyond your office than ever before.

### WEB BROWSING AND PRINTING

With the industry's first Web Access Software option, you can browse the Web or corporate intranets directly from the device's color touch-panel. The Web Access function enables you to print Web pages or PDF files from the Internet or your network, even when you don't have access to a computer.\*

### WEB-BASED DOCUMENT COLLABORATION

Color Universal Send supports the Web-based Distributed Authoring and Versioning (WebDAV) protocol, enabling you to securely send documents to a shared storage service over the Internet. Collaborate on documents with others, whether they are in the office, on the road, or at home for increased productivity.

Web Access Software



\* When configured on the "Base" model, requires UFR II/PCL Printer Kit-N1 if printing Web pages; requires PS Printer Kit-N1 on "Base" and "i" models if printing PDF files.



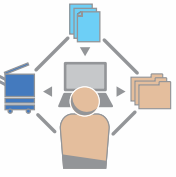

## SCALABILITY

### Solutions that evolve with your business

As your business grows, the Color imageRUNNER C5180 Series will continue to provide value with features and options designed to extend your capabilities.

### OPEN PLATFORM INTEGRATION

With Canon's Java-based MEAP architecture, you can design custom interfaces and applications to run on the Color imageRUNNER C5180 Series' color touch-panel. MEAP applications can be easily created to support customized workflows for the seamless integration of your business processes.



eCopy ShareScan OP

### DOCUMENT ARCHIVAL

Canon offers industry-leading solutions for effective archiving and retrieval of critical business documents and records. Canon's optional imageWARE Document Manager software can efficiently store vast amounts of information in a centralized electronic repository for easy, secure, and effective document management.

### POWERFUL DOCUMENT CREATION

Canon's imageWARE Publishing Manager software option provides powerful desktop tools to produce professional documents through a simple drag-and-drop interface. Documents can contain contents from many different sources and applications and provide access to a number of editing, imposition, and finishing capabilities.

imageWARE Document Manager



imageWARE Publishing Manager



## POWERFUL IMAGING

### Flexible color productivity for your office

Canon offers flexible print controller options developed for the Color imageRUNNER C5180 “Base” model. The ColorPASS-GX100 and imagePASS-H1 controllers increase productivity and color quality for corporate and professional color environments.

#### imagePASS-H1 CONTROLLER

The imagePASS-H1 is a high-performance embedded controller designed to handle color-intensive multi-user environments. Featuring a dedicated Intel® Celeron® M 1.5GHz processor, the imagePASS-H1 provides improved color matching, genuine Adobe Postscript 3 support, and PCL 5c emulation.

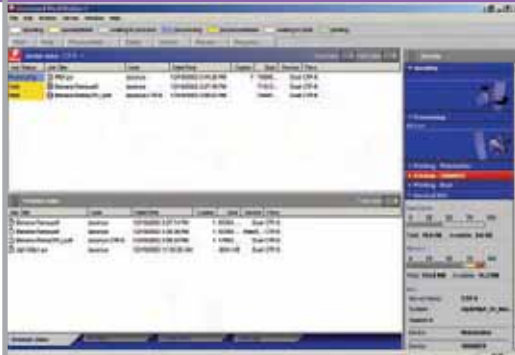

EFI Utility Screen

#### ColorPASS-GX100



*\*Stand and monitor shown are not included with the purchase of the ColorPASS controller.*

#### ColorPASS-GX100 CONTROLLER

The ColorPASS-GX100 is a powerful external server which caters to graphic-intensive users and production environments. Driven by an Intel Pentium® 4 3.2GHz processor, the ColorPASS-GX100 controller supports demanding color image and high-volume processing.

## INDUSTRY-LEADING TOOLS

The ColorPASS-GX100 and the imagePASS-H1 are further enhanced by the latest system software 8/8e, which improves overall productivity and functionality. These enhancements provide total control of workflow and image quality on the Color imageRUNNER C5180 “Base” model – from mastering document imposition to better color accuracy. Both controllers are Variable Data Printing (VDP) ready, and support a variety of VDP languages including Freeform, Freeform II, and PPML\*.

## Impose

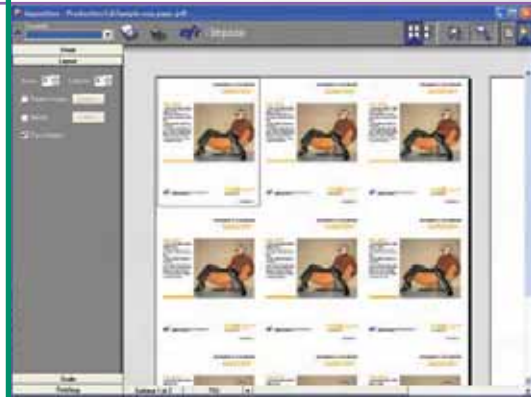

## Trace & Smooth PDF



## TRACE & SMOOTH PDF

PDF High Compression Mode offers Trace & Smooth PDF functionality (standard on the “i” model), which can convert text and line art in scanned documents to scalable artwork (vector graphics data) in PDF format.\*\* The vector graphics are less jagged at the edges and can be manipulated in Adobe Illustrator® to create elements for other documents.

\* ColorPASS controller only.

\*\* Results may vary.



## USER-FRIENDLY

### Simplicity for users

The Color imageRUNNER C5180 Series is designed to make you more productive with an easy-to-read, full-color touch-panel, interactive help menus, and more useful documentation and tutorials. Remote tools enable you to monitor and perform operations on the device from any computer on the network.



Easy Operation Guide and Tutorial CD

### REMOTE UI (USER INTERFACE)

The Color imageRUNNER C5180 Series can be accessed through a Web browser from any computer on the network. The Remote UI utility provides the ability to check the status of the device, track the progress of current jobs, monitor paper and toner levels, administer the Mail Box, and edit the Address Book.

Control Panel



### SUPPORT TOOLS FOR OPERATORS

Whether you're a beginner or an advanced user, the Color imageRUNNER C5180 Series is easy to navigate. An Easy Operation Guide provides step-by-step instructions on how to operate the device's main functions. And the [Help] hard key on the device provides instructions and explanations for operation. User tutorials in Macromedia® Flash® format are also available and can be distributed through your network or corporate intranet for smooth deployment.

Help Key





## ...and for administrators

The Color imageRUNNER C5180 Series includes features that control user access and privileges to the device, as well as the ability to facilitate the management of one or many devices throughout your enterprise.

### FLEXIBLE USER ADMINISTRATION

Administrators have a choice of methods to control access and privileges to the Color imageRUNNER C5180 Series devices. Authentication schemes include Single Sign-On (SSO) using network accounts, Simple Device Log-In (SDL), and Department ID Mode with optional Control Card/Card Reader system.

### COMPREHENSIVE DEVICE MANAGEMENT

Canon's imageWARE Enterprise Management Console (EMC) is a Web-based utility that facilitates centralized management of networked devices. Built upon an extensible framework, it enables remote management of device settings, discovery of new devices using automated tasks, and device error notifications via e-mail. Administrators can also easily replicate settings and Address Books across multiple devices through the Device Information Delivery Function (DIDF), as well as push-print drivers to PC-based desktop computers for rapid deployment.

Single Sign-On Log-In Screen



Card Reader



imageWARE Enterprise Management Console

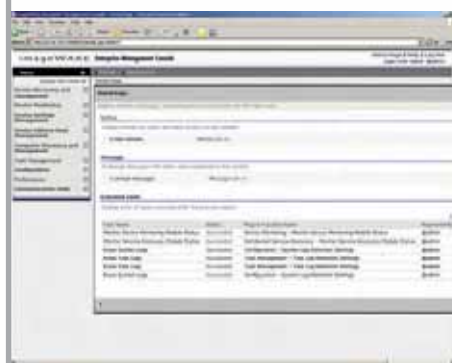



## SECURITY AND ACCESSIBILITY

### DEVICE AND DATA SECURITY

The Color imageRUNNER C5180 Series includes features to help you guard against unauthorized access to the device and its data. In addition to user-level authentication, it can also restrict access by network port or IP/MAC address. The Encrypted Secured Print feature can encrypt your documents before they are sent over the network and decrypt and print only after the correct password is entered on the device. With Canon's imageRUNNER Security option, data on the device's drive can be secured with 168-bit encryption technology and set to automatically overwrite traces of previously stored data.

### SECURE DIGITAL DOCUMENTS

The Universal Send PDF Security Feature Set provides advanced options to prevent impersonation, unauthorized alteration, or interception of your documents. With Digital Device Signature mode, recipients can be assured of the originating device of documents. You can also protect the contents of your documents with the Encrypted PDF feature, and secure them with a password to restrict access, editing, and printing. The Digital User Signature option enables verification of your identity to recipients by adding your digital certificate to your documents.

#### Document Security

Encrypted Secured Print  
Watermark/Secure Watermark  
Copy Set Numbering  
Encrypted PDF  
FAX Forwarding  
FAX Destination Confirmation

#### Mail Server Security

POP Authentication before SMTP  
SMTP Authentication

#### Network Security

MAC Address Filtering  
IP Address Filtering  
SSL Encryption  
Network Application On/Off  
USB Block  
Destination Restriction



#### HDD Security

Security Kit (optional)  
• HDD Data Erase  
• HDD Data Encryption  
• Job Logs Concealing  
HDD Format  
Mail Box Password Protection



#### Device Access Security

Department ID (up to 1000 IDs)  
User Authentication (SDL/SSO)  
Control Card/Card Reader system (optional)

#### Device Management

DIDF (Device Information Delivery Function)  
Key Switch Unit

### Device Management and Security Overview

### Encrypted Secured Print



### Digital Signature PDF



### ACCESSIBILITY

Canon offers solutions that go even further to provide easy access for every authorized user of the Color imageRUNNER device. The Remote Operator's Software option provides the capability to operate the device from any networked computer by emulating the device's control panel. Users with visual impairments can use the Voice Guidance option, which provides speech synthesis for programming and job confirmation during the copy process. The Braille Label option improves access to copy and print functions by adding transparent labels to hard keys on the device.

# SPECIFICATIONS

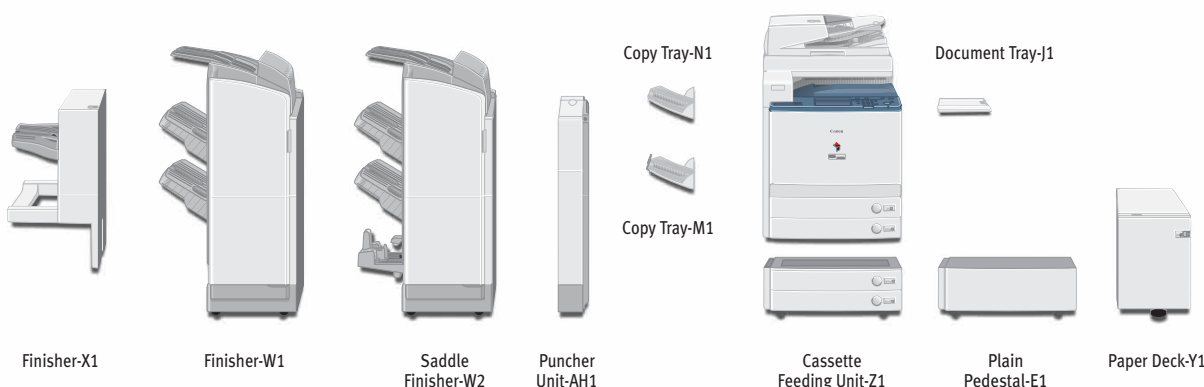

<p><b>MAIN UNIT</b></p> <p>Type: Color Digital Multifunction Imaging System</p> <p>Copying Method: Laser Dry Electrostatic Transfer</p> <p>Developing System: Dry Dual Component Developing System</p> <p>Memory: Standard 1GB RAM Maximum 1.5GB RAM</p> <p>Hard Disk Drive: 80GB</p> <p>Network Interface Connections: 10/100Base-TX (RJ-45)</p> <p>Other Interface: USB 2.0 (Device), USB 2.0 (Host)</p> <p>First-Copy Time: 8.0 Seconds (Color) 6.2 Seconds (B/W)</p> <p>Warm-Up Time: 4 Minutes after Powering On</p> <p>Copy/Print Speed (B/W, Color): 51/51 ppm (Letter)</p> <p>Scan Resolution: 600 dpi x 600 dpi</p> <p>Copy Resolution: 600 dpi x 600 dpi</p> <p>Engine Resolution: 1200 dpi x 1200 dpi</p> <p>Halftone: 256 Gradations (Continuous-Tone)</p> <p>Paper Sources</p> <p>Standard: Dual 550-Sheet Paper Cassettes 100-Sheet Stack Bypass</p> <p>Optional: Dual 550-Sheet Paper Cassettes 2,700-Sheet Paper Deck</p> <p>Paper Sizes</p> <p>Drawers: 12" x 18", 11" x 17", Legal, Letter, Letter-R, Statement-R, Executive</p> <p>Bypass: 12" x 18", 11" x 17", Legal, Letter, Letter-R, Statement-R, Executive, 12-5/8" x 17-11/16", Irregular size (3-15/16" x 5-7/8" to 12-7/8" x 18") and Envelopes</p> <p>Acceptable Paper Weight</p> <p>Drawers: 17 lb. Bond to 110 lb. Index</p> <p>Bypass: 17 lb. Bond to 140 lb. Index</p> <p>Duplexing: Standard Automatic Trayless Duplexing (Executive to 12" x 18")</p> <p>Image Reader: Color Image Reader-F1 (Standard)</p> <p>Acceptable Originals: Sheet, Book, 3-Dimensional Objects (up to 4.4 lb.)</p> <p>Max. Original Size: 11" x 17"</p> <p>Document Feeding Method: Duplexing Automatic Document Feeder (Standard)</p> <p>Acceptable Originals: Statement to 11" x 17"</p> <p>Paper Capacity: 100 Sheets</p> <p>Acceptable Paper Weight of Originals: Simplex 11 to 32 lb. Bond (42 to 128 g/m<sup>2</sup>) Duplex 13 to 32 lb. Bond (50 to 128 g/m<sup>2</sup>)</p> <p>Scan Speed: 70 ipm (300 dpi) 51 ipm (600 dpi)</p> <p>Dimensions (H x W x D): 35" x 24-3/8" x 33-1/2"</p> <p>Weight: Approximately 295 lb. (134kg)</p> <p>Power Requirements: 120V AC, 60Hz, 20A</p>	<p>Power Consumption: 2,100W</p> <p>Plug: NEMA 5-20P</p> <p>Toner (Estimated Yield): Black: 27,000 Images @ 5% Coverage Color: 36,000 Images @ 5% Coverage</p> <p><b>Copy Features</b></p> <p>Multiple Copies: 1 to 9,999</p> <p>Max. Copy Reservation: 10 Jobs</p> <p>Color Mode: Auto Color, Full Color, Black, Single Color, Two Colors</p> <p>Copy Exposure: Automatic or Manual (9 levels)</p> <p>Magnification</p> <p>Preset Reduction: 25%, 50%, 64%, 73%, 78%</p> <p>Preset Enlargement: 121%, 129%, 200%, 400%</p> <p>Zoom Mode: 25% - 400% (1% increments)</p> <p><b>Mail Box Features</b></p> <p>Max. Mail Boxes Supported: 100 User Inboxes, 1 Memory RX Inbox, 50 Confidential Fax Inboxes</p> <p><b>Scan Feature</b></p> <p>Network TWAIN Scan: Standard</p> <p>Network Scan Utility: Color Network ScanGear</p> <p><b>Color Universal Send Feature (Standard)</b></p> <p>Color Mode: Auto Color Select (Full Color/Gray Scale) Auto Color Select (Full Color/B/W) Full Color, Grayscale, B/W</p> <p>Address Book Capacity: Max. 1,800 Destinations (Includes 200 One-Touch Buttons) Max. 5 LDAP Servers</p> <p>Sending Methods: E-Mail, I-FAX, SMB, File Server (FTP, IPX, WebDAV), User Inbox, Super G3 Fax (Optional)</p> <p>Communication Protocol</p> <p>File: FTP (TCP/IP), SMB (TCP/IP), NCP (IPX), WebDAV</p> <p>E-Mail/I-Fax: SMTP, POP3, I-FAX (Simple, Full)</p> <p>Data Format</p> <p>File, E-Mail: TIFF, JPEG, PDF, PDF (Compact)*, PDF (Trace &amp; Smooth)*, PDF (OCR)*, Encrypted PDF**, Digital Signature PDF (Device**, User***)</p> <p>I-Fax: B/W: TIFF (MH, MR, MMR) Color: TIFF (Profile-C)</p> <p><b>OPTIONAL ACCESSORIES</b></p> <p><b>Super G3 Fax Board-V1/Super G3 Multi-Line Fax Board-H1</b></p> <p>Applicable Line: Public Switched Telephone Network (PSTN)</p> <p>Connection Lines: One-Line (Super G3 Fax Board-V1), Two-Lines (Super G3 Multi-Line Fax Board-H1)</p> <p>Sending/Original Size: Statement to 11" X 17"</p> <p>Recording/Printing Size: Statement to 11" X 17"</p> <p><b>Color UFR II/PCL Printer Kit-N1 (Standard for C5180)</b></p> <p>CPU: Canon Dual Custom Processor (Shared)</p>	<p>Memory: 1GB RAM (Std.), 1.5GB RAM (Max.) (Shared)</p> <p>Hard Disk Drive: 80GB (Shared)</p> <p>Supported PDL: UFR II/PCL 5c</p> <p>Optional PDL Support: PostScript 3 Emulation (PS Printer Kit-N1*)</p> <p>Printer Drivers</p> <p>UFR II: Windows® (Windows 2000/XP/Server 2003, Citrix MetaFrame) Macintosh® (OS 10.2.8 or later)</p> <p>PCL5c: Windows (Windows 98/Me/2000/XP/Server 2003, Citrix MetaFrame)</p> <p>PS3 (Optional): Windows (Windows 98/Me/2000/XP/Server 2003, Citrix MetaFrame) Macintosh (OS 10.2.8 or later)</p> <p><b>imagePASS-H1</b></p> <p>Connectable Device: Color imageRUNNER C5180</p> <p>CPU: Celeron M 1.5GHz</p> <p>System: System 8e</p> <p>Memory: 256MB (Std.), 512MB (Max.)</p> <p>Hard Disk Drive: 80GB</p> <p>Interfaces (to LAN): 10/100/1000Base-T (RJ-45)</p> <p>Supported PDL: Adobe® Postscript® 3, PCL 5c</p> <p>Utility Software: Remote Scan 5.3 Command WorkStation for Windows Command WorkStation for Mac</p> <p>Options: 256MB RAM, Secure Erase v1.0, Hot Folders v2.0, Impose v2.6</p> <p><b>ColorPASS-GX100</b></p> <p>Connectable Device: Color imageRUNNER C5180</p> <p>CPU: Intel® Pentium® 4, 3.2GHz</p> <p>System: System 8</p> <p>Memory: 1GB (Std.), 2GB (Max.)</p> <p>Hard Disk Drive: 160GB</p> <p>DVD-ROM: Standard</p> <p>Interfaces (to LAN): 10/100/1000Base-T (RJ-45)</p> <p>Supported PDL: Adobe PostScript 3</p> <p>Options: 1GB RAM, GA Package, GA Premium, Production Package, Impose v2.6, ACI Kit, Removable HDD</p> <p><b>Cassette Feeding Unit-Z1</b></p> <p>Paper Sizes: 12" x 18", 11" x 17", Legal, Letter, Letter-R, Statement-R, Executive</p> <p>Paper Drawers Capacity: 550 Sheets x 2 Cassettes [20 lb. Bond (80g/m<sup>2</sup>)]</p> <p>Dimensions (H x W x D): 12-1/4" x 24-3/8" x 27-3/4"</p> <p><b>Paper Deck-Y1</b></p> <p>Paper Size: Letter</p> <p>Paper Deck Capacity: 2,700 Sheets (20 lb. Bond 80g/m<sup>2</sup>)</p> <p>Dimensions (H x W x D): 17" x 12-3/4" x 23-1/4"</p>
---	---	---

(Specifications are continued on back cover.)

#### Finisher-X1

Number of Trays:	1 Tray
Paper Size	
Standard:	12" x 18", 11" x 17", Legal, Letter, Letter-R, Statement-R, Executive
Non-Standard Size:	(3-15/16" x 5-7/8" to 12-7/8" x 18")
Weight:	17 lb. Bond to 140 lb. Index
Paper Capacity Per Tray:	1,000 Sheets (Letter, Statement-R, Executive) 500 Sheets (12" x 18", 11" x 17", Legal, Letter-R)
Paper Capacity of Staple Mode:	
Staple Mode:	1,000 Sheets/30 Sets (Letter, Executive) 500 Sheets/30 Sets (11" x 17", Legal, Letter-R)
Max. Stapling Capacity	
Letter, Executive:	50 Sheets (17 lb. to 20 lb. Bond) 30 Sheets (20 lb. to 28 lb. Bond) 2 Sheets (28 lb. Bond to 140 lb. Index)
11" x 17", Legal, Letter-R:	30 Sheets (17 lb. to 20 lb. Bond) 20 Sheets (20 lb. to 28 lb. Bond) 2 Sheets (28 lb. Bond to 140 lb. Index)
Staple Mode:	Corner (11" x 17", Legal, Letter, Letter-R, Executive)
Dimensions (H x W x D):	28-5/8" x 16-1/4" x 24"

#### Finisher-W1/Saddle Finisher-W2

Number of Trays:	3 Trays
Paper Size	
Standard:	12" x 18", 11" x 17", Legal, Letter, Letter-R, Statement-R, Executive
Non-Standard Size:	(3-15/16" x 5-7/8" to 12-7/8" x 18")
Paper Weight:	17 lb. Bond to 140 lb. Index
Paper Capacity Per Tray	
Non-Collating Tray:	250 Sheets (Letter, Statement-R, Executive)

Upper Tray:	125 Sheets (12" x 18", 11" x 17", Legal, Letter-R) 1,300 Sheets (Letter, Statement-R, Executive) 650 Sheets (12" x 18", 11" x 17", Legal, Letter-R)
Lower Tray:	2,450 Sheets (Letter) 1,700 Sheets (Statement-R, Executive) 650 Sheets (12" x 18", 11" x 17", Legal, Letter-R)
Paper Capacity of Staple Mode	
Upper/Lower Tray:	1,300 Sheets/100 Sets (Letter, Executive) 650 Sheets/50 Sets (11" x 17", Legal, Letter-R, Staple with different paper sizes)
Max. Stapling Capacity	
Letter, Executive:	50 Sheets (17 lb. to 20 lb. Bond) 30 Sheets (20 lb. to 28 lb. Bond) 2 Sheets (28 lb. Bond to 140 lb. Index)
11" x 17", Legal, Letter-R:	30 Sheets (17 lb. to 20 lb. Bond) 20 Sheets (20 lb. to 28 lb. Bond) 2 Sheets (28 lb. Bond to 140 lb. Index)
Staple Mode:	Corner (11" x 17", Legal, Letter, Letter-R, Executive) Double (11" x 17", Legal, Letter, Letter-R, Executive)
Saddle-Stitching <sup>†</sup>	
Acceptable Paper Sizes:	12" x 18", 11" x 17", Legal, Letter-R
Saddle Stitch Capacity:	15 Sheets (17 lb. to 20 lb. Bond) 10 Sheets (20 lb. to 28 lb. Bond)
Tray Capacity:	25 Sets (1 to 5 Sheets) 15 Sets (6 to 10 Sheets) 10 Sets (11 to 15 Sheets)
Folding:	V-Fold
Dimensions (H x W x D):	46-1/4" x 26-3/4" x 25-7/8"

#### Puncher Unit-AH1<sup>††</sup>

Paper Size:	11" x 17", Legal, Letter, Letter-R
Max. Paper Weight:	17 lb. Bond to 140 lb. Index
Punch Type:	3 Holes (Letter, 11" x 17") 2 Holes (Legal, Letter-R)
Punch Waste Tray Capacity:	When approximately 3,000 Sheets of paper have been punched
Dimensions (H x W x D):	32-3/4" x 4-1/4" x 24-1/2"

#### Other Optional Accessories

- Encrypted Secured Print Software-C1<sup>†††</sup>
- Barcode Printing Kit-A1<sup>†††</sup>
- Web Access Software-E1<sup>†</sup>
- Universal Send Advanced Feature Set-A1<sup>††</sup>
- Universal Send PDF Security Feature Set-A1<sup>††</sup>
- Digital User Signature PDF Kit-A1
- Secure Watermark-A1
- Super G3 Fax Board-V1
- Super G3 Multi-Line Fax board-H1
- imageRUNNER 512MB Expansion RAM-C1
- imageRUNNER Security Kit-A2<sup>‡</sup>
- Security Expansion Board-E1
- Voice Guidance Kit-A2
- Remote Operator's Software Kit-A2
- Plain Pedestal-E1
- Document Tray-J1
- Copy Tray-M1
- Copy Tray-N1
- Card Reader-D1
- Key Switch Unit-A2
- Braille Label Kit-A1
- ADF Access Handle-A1
- Stamp Unit-A1
- eCopy Suite
- imageWARE Suite

#### Footnotes:

- \* When configured on C5180, requires Universal Send PDF Advanced Feature Set-A1
- \*\* When configured on the C5180, requires Universal Send PDF Security Feature Set-A1
- \*\*\* Requires Digital User Signature Kit-A1
- † Requires IR 512MB Expansion RAM-C1
- † Available with Saddle Finisher-W2 Only
- †† Puncher Unit-AH1 can only be installed with either the Finisher-W1 or Saddle Finisher-W2
- ††† Requires UFR II/PCL Printer Kit-N1
- ▲ When configured on the C5180, requires UFR II/PCL Printer Kit-N1 if printing Web pages; requires PS Printer Kit-N1 on C5180/C5180i if printing PDF files.
- ▲▲ Standard on C5180i
- Requires Security Expansion Board-E1

**Canon**  
image*ANYWARE*

As an ENERGY STAR® Partner, Canon U.S.A., Inc. has determined that these products meet the ENERGY STAR guidelines for energy efficiency. ENERGY STAR and the ENERGY STAR mark are registered U.S. marks. Microsoft, Windows, and Windows NT are registered trademarks of Microsoft Corporation in the United States and/or other countries. Acrobat, Adobe, and PostScript are registered trademarks of Adobe Systems Incorporated in the United States and/or other countries. Intel, Celeron, and Pentium are registered trademarks of Intel Corporation. Canon and IMAGERUNNER are registered trademarks of Canon Inc. in the United States and may also be registered trademarks or trademarks in other countries. IMAGEWARE is a registered trademark of Canon U.S.A., Inc. in the United States, and is a trademark of Canon Inc. in certain countries. IMAGEANYWARE is a trademark of Canon. All referenced product names and other marks are trademarks of their respective owners.

Specifications subject to change without notice.  
©2006 Canon U.S.A., Inc. All rights reserved.

Federal Law prohibits copying of certain documents. Violators may be subject to penalties. We suggest that you check with your own legal counsel. Canon U.S.A., Inc. and Canon Canada, Inc. intend to cooperate with Law Enforcement Agencies in connection with claims of unauthorized copying.



0063W378  
0706-C5180-75M-DDM



1-800-OK-CANON  
www.usa.canon.com

Canon U.S.A., Inc.  
One Canon Plaza  
Lake Success, NY 11042